

PLAN SHOWING THE PROPOSED CONSTRUCTION OF A
RESIDENTIAL BUILDING IN PLOT NO 139, S.NO 418/1 AT
MADURAVOYAL VILLAGE SAIDAPET TALUK

CHINGLEPUT DISTRICT SCALE: 1/100

*ALL DIMENSIONS ARE IN M.M.Y FEET.

JOINERY DETAILS

D	DOOR OF TEAK WOOD PANNELLED	900	x	2000	-	3'-0"	x	6'-8"
D1	- DO -	750	x	1800	-	2'-6"	x	6'-8"
D2	- DO -	1200	x	2000	-	4'-0"	x	6'-8"
G.W	GLAZED WINDOW OF TIM FRAMED	900	x	1350	-	3'-0"	x	4'-6"
W	WINDOW OF TEAK WOOD PANNELLED	1500	x	1350	-	5'-0"	x	4'-6"
W1	- DO -	1100	x	1350	-	3'-6"	x	4'-6"
W2	- DO -	1200	x	1350	-	4'-0"	x	4'-6"
V	GLAZED VENTILATOR	750	x	300	-	2'-6"	x	1'-0"
V1	- DO -	900	x	300	-	3'-0"	x	1'-0"

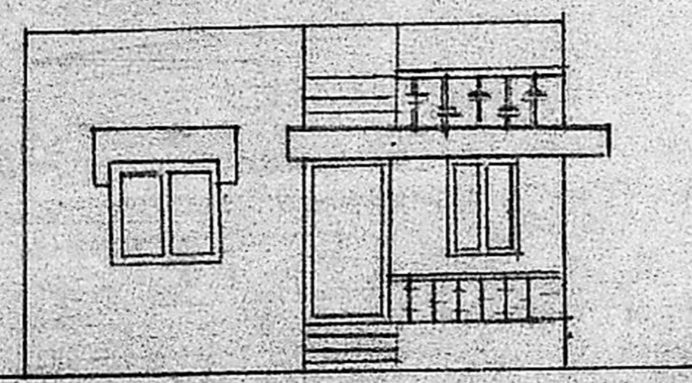
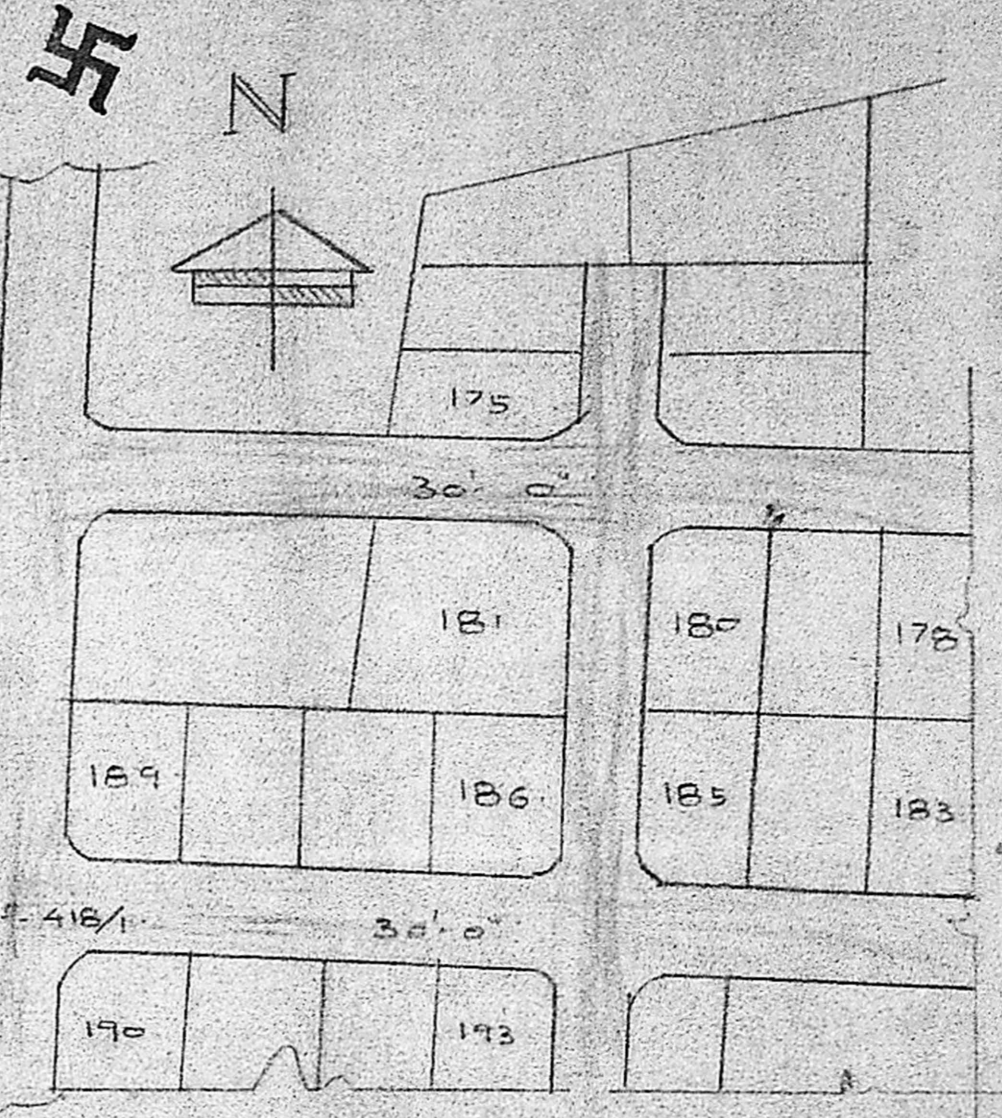

FRONT ELEVATION

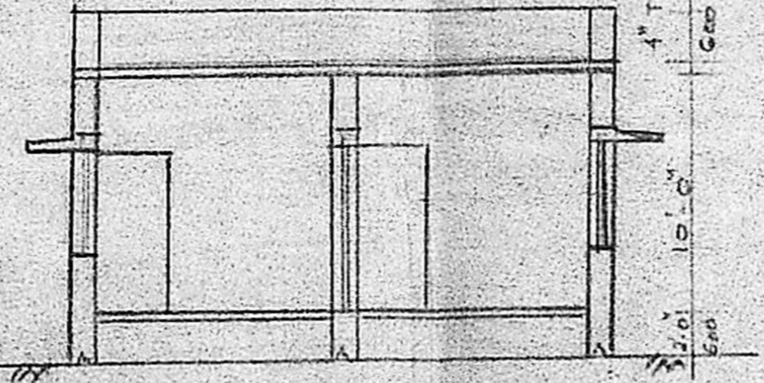

SECTION 'A A'

Planning Permit No. A151160
APPROVED
SUBJECT TO THE CONDITIONS IN
THIS OFFICE LETTER.
No. A151160 dated 17.8.70
S. Jaya
FOR MEMBER SECRETARY
MADRAS METROPOLITAN
DEVELOPMENT AUTHORITY
MADRAS - 600 008.

LAYOUT PLAN SHOWING PLOT NO 139, S.NO 418/1

COLOUR DETAILS SHOWING
— PROPOSED — ROAD
— DISMANTLING — BOUNDARY

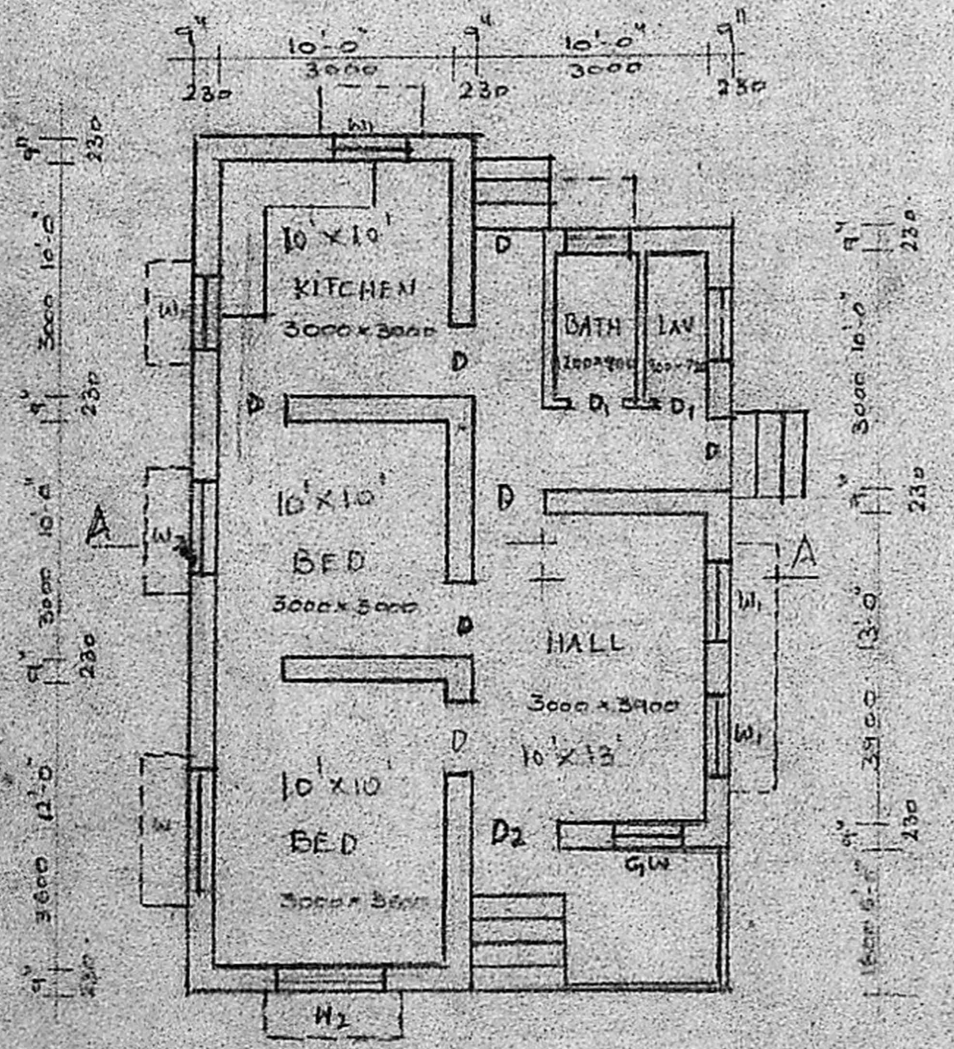

THE PLAN

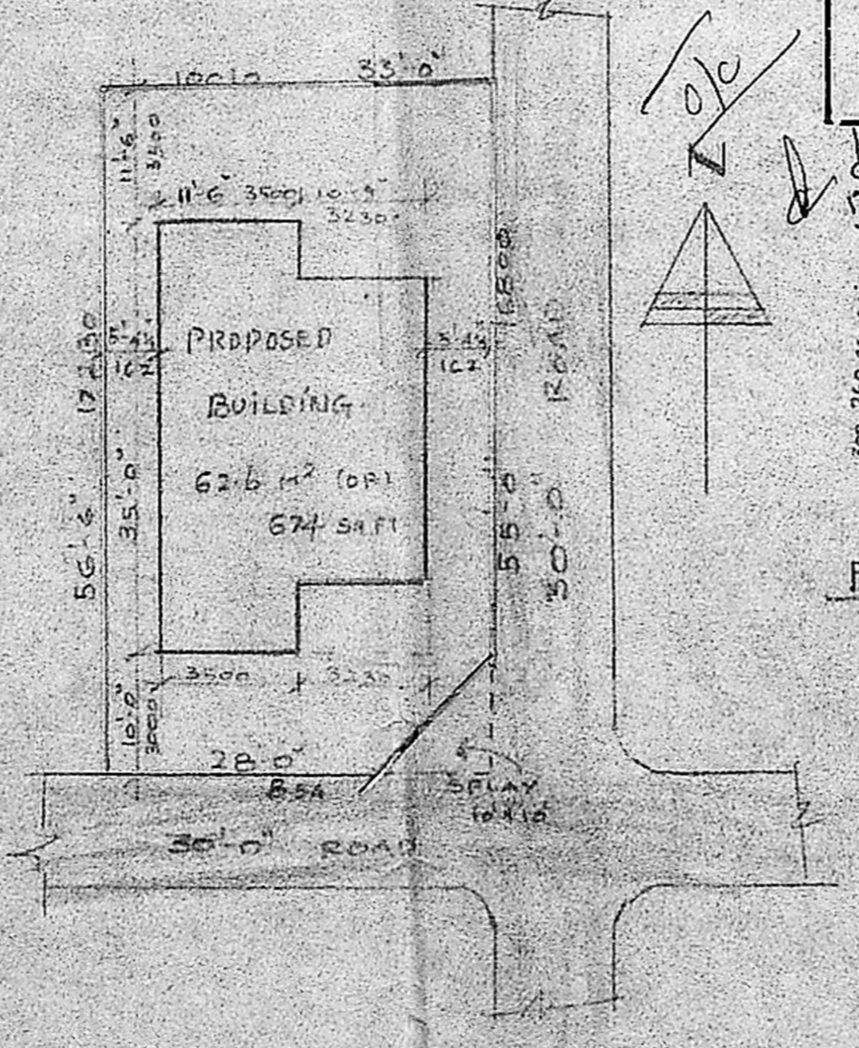

SITE PLAN

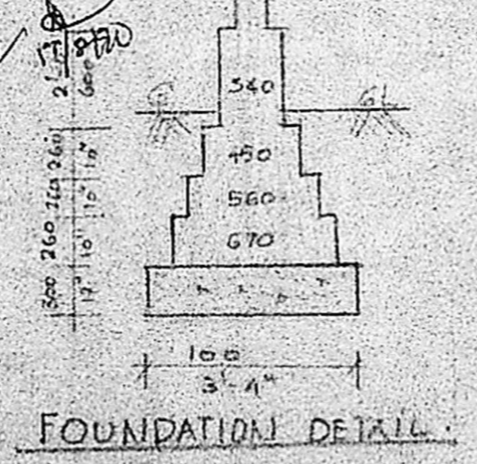

FOUNDATION DETAIL

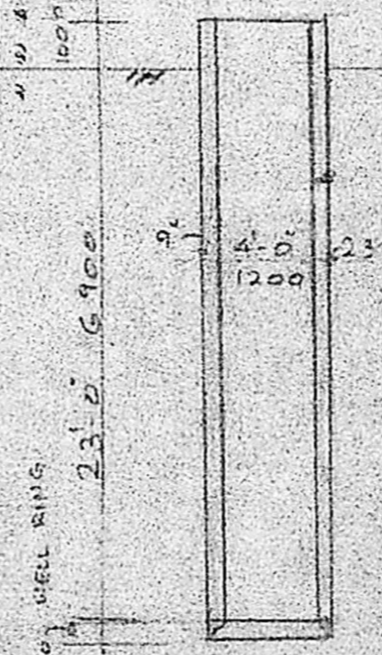

CROSS SECTION OF WELL - SEPTIC TANK DETAILS

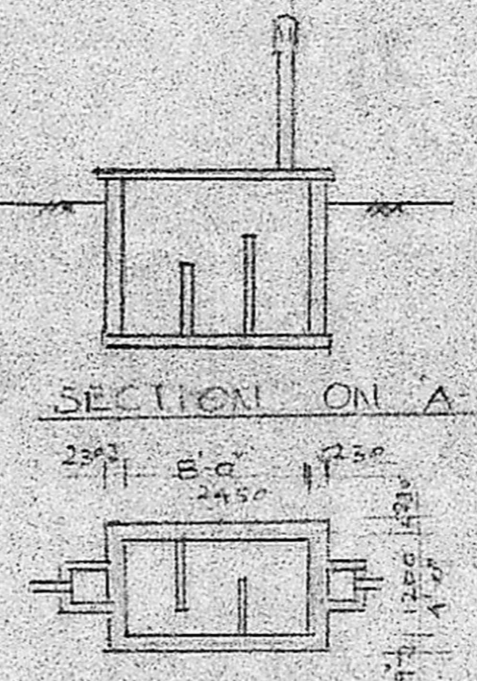

SECTION ON A A'

PLOT AREA - 4.87 CENTS (1904-SFT)
PLINTH AREA - 674-SFT
OPEN SPACE - 1230-SFT

OWNER SIGNATURE

M K SRINIVASAN L.C.E.
CONSULTING ENGINEER,
LICENSED SURVEYOR
OFFICE NO. 22,
22, RAJESWAR STREET,
Opp. to Railway Station, 17 PARADISE HALL, Sec. M.M.H.S.U.

LICENCE NO. 1111
A. ARUNACHALAN, S.C.E.
CORPORATE & CIVIL SURVEYOR
ALANDUR, AMBATUR, TOWNSHIP (L.S.No. 2,
KALAIKUMAR KARJANATHI ROAD,
SAI RAMAM, MA BAS.